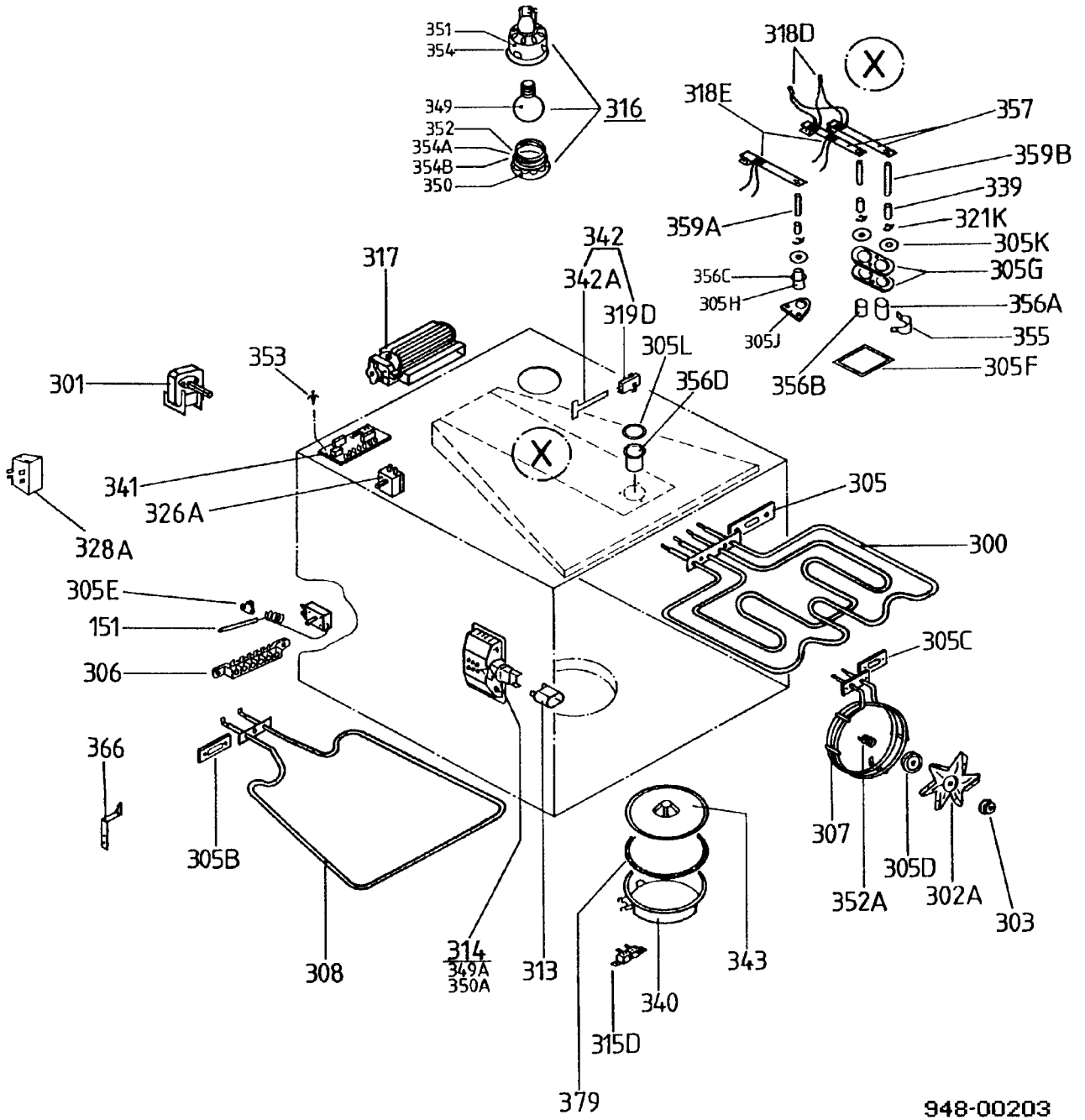
351
354
349
316
352
354A
354B
350
318D
X
318E
357
359B
339
321K
359A
305K
342
317
342A
356C
305G
305H
319D
356A
305J
305L
355
353
356D
305F
301
356B
341
326A
305
328A
300
305E
151
305C
306
366
305B
307
305D
352A
302A
303
308
314
349A
350A
313
343
340
315D
379
948-00203